

MONTHLY MEMBERSHIP PROGRESS REPORT

LOCATION INDIA

District 320 B

Results as of: 5/31/2021

Clubs			
RESULTS FOR 2020-2021			
QUARTER	NEW CLUB GOAL	NEW CLUBS	DROPPED CLUBS
JULY/AUG/SEPT	1	4	1
OCT/NOV/DEC	2	4	0
JAN/FEB/MAR	1	0	4
APR/MAY/JUNE	1	1	0

Members			
RESULTS FOR 2020-2021			
QUARTER	MEMBER GROWTH NET GOAL	MEMBER GROWTH ACTUAL	DROPPED MEMBERS ACTUAL (including transfers)
JULY/AUG/SEPT	29	222	47
OCT/NOV/DEC	55	303	33
JAN/FEB/MAR	45	129	66
APR/MAY/JUNE	45	56	96

GOALS AND ACTUAL NEW CLUBS CUMULATIVE

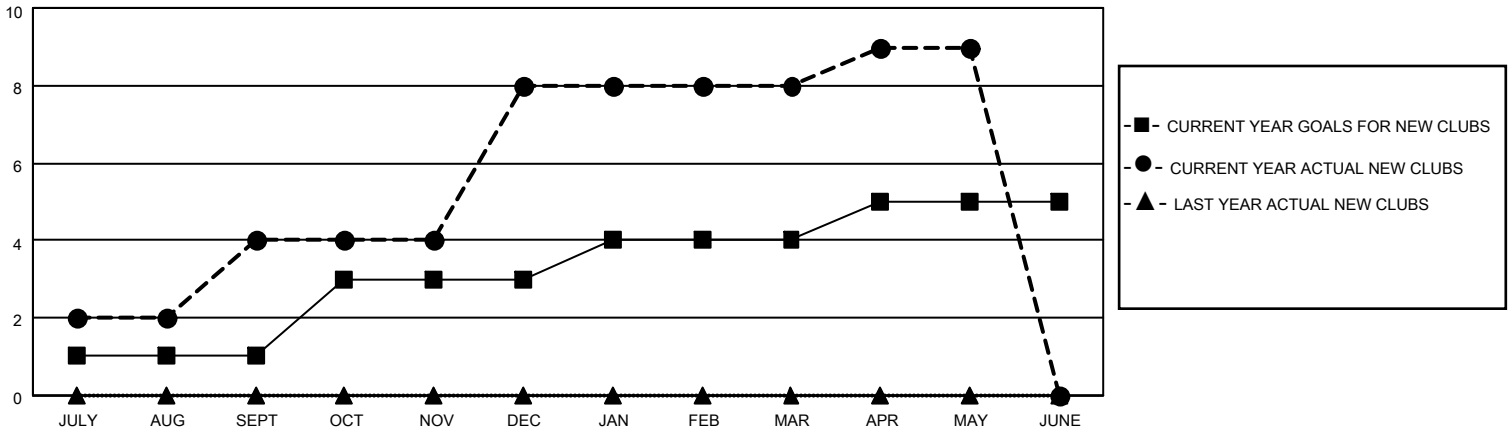

GOALS AND ACTUAL MEMBERS CUMULATIVE

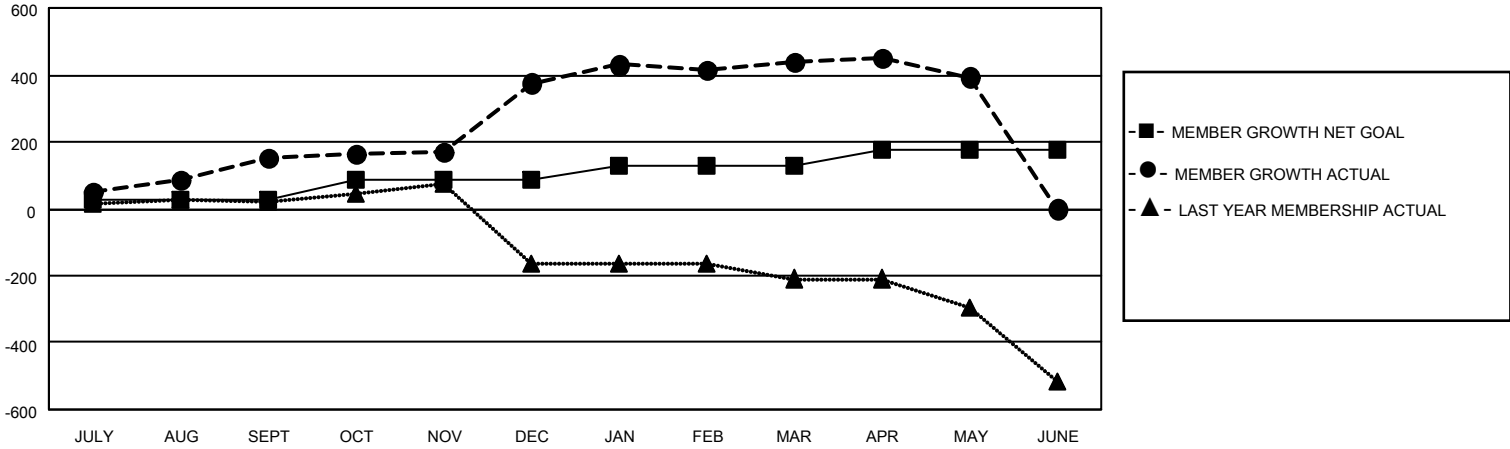

DROPPED CLUBS: 5	45 CLUBS OF 70 ADDED 1 OR MORE NEW MEMBERS	<p style="text-align: center;"><u>GENDER DISTRIBUTION</u></p> <p>MALE 1,381 (61.11%)</p> <p>FEMALE 879 (38.89%)</p>												
<p style="text-align: center;"><u>DROPPED MEMBERS</u></p> <table style="width: 100%; border-collapse: collapse;"> <tr><td>DECEASED</td><td style="text-align: right;">7</td></tr> <tr><td>CLUB CANCELLED</td><td style="text-align: right;">63</td></tr> <tr><td>OTHER</td><td style="text-align: right;">172</td></tr> <tr style="border-top: 1px solid black;"><td>TOTAL</td><td style="text-align: right;">242</td></tr> </table>	DECEASED	7	CLUB CANCELLED	63	OTHER	172	TOTAL	242	<p>CLICK HERE FOR CUMULATIVE MEMBERSHIP DATA</p>	<table style="width: 100%; border-collapse: collapse;"> <tr><td>TOTAL FAMILY UNIT MEMBERS</td><td style="text-align: right;">1,423</td></tr> <tr><td>FAMILY MEMBERS PAYING HALF DUES</td><td style="text-align: right;">761</td></tr> </table>	TOTAL FAMILY UNIT MEMBERS	1,423	FAMILY MEMBERS PAYING HALF DUES	761
DECEASED	7													
CLUB CANCELLED	63													
OTHER	172													
TOTAL	242													
TOTAL FAMILY UNIT MEMBERS	1,423													
FAMILY MEMBERS PAYING HALF DUES	761													